Rent truck 20 tons Layton

1,789,994 views
Rate this

Rating
Published: August 16, 2024.
Subscribe 1.4M

Managers:

Jane Reeves, Michael Stewart

Category:

Services for freight, Services: movers trucking

About:

A truck that load carrying capacity is determined by standards and has to reach 20 tons can transport heavy and large-size freight in Layton. Cargo transportation the car of 5 tons. If you need services of cargo transportation – we are glad to see you! To choose the way of tent covering for the truck, to order transportation, loading and unloading you can here. To buy in Layton all complex from a point to a point at the low discount price you can on the site too. Transportation is the open car. To services of visitors – convenient actions-offers.

What should be a delivery truck?

The delivery truck in Layton with a tilt-covered truck body is calculated, as a rule, on freight weighing 20 tons. Length of this truck is more than 13 meters. Width – more than 2,5 meters. The tilt-covered truck body is quite high – also more than 2,5 meters. Road transport of goods. The platform of the truck on which the truck body places rises above the ground by rather big distance (1,5 meters) that ensures the maximum safety of loading.

The so-called "truck of 20 tons" can contain freight that volume reaches 82 cubes. Having faced the choice of transportation services, you should be aware that the car mileage will be the important factor providing safety of all enterprise — that is the distance on that you wish to transport a freight. Transportation ads. Length of this distance will influence on transportation price, and on its quality. Along with an operating regime of crew of the car in Layton, a car run will affect delivery speed.

Freight transportation

Heavy freights from Layton are transported on long distances from a point to a point, with the help of eurotrucks (the truck of 20 tons). These are the vehicles equipped with special, refrigerated van trailer. Machine transportation. Such vans can be equipped with refrigerators. Freight from Layton can be transported also on open trailers with boards (so-called long-lengh vehicles). The most popular type of truck body covering is the awning. Such way is called "tilt-covering". The soft and light, quickly removed and stretching material is applied for convenience of loading and uploading. The point is many warehouses and storehouses aren't equipped for loading from the back platform. Besides, many types of freights can be unloaded only sideways, or from above, because of size, specifics of material, or its weight.

Tilt-covering can be this or that type (lateral type and a full awning covering), depending on circumstances of transportation and a kind of freight. The van can be covered with a strong awning completely, or partially. Road transport of goods. Covering the van of an awning — every time the personal procedure therefore before ordering services of carrier, you should report about everything, as for the freight sizes and need of its tilt-covering. You should know that the lateral tilt-covering can be removed by loaders in Layton, and full – only when you using lifting device. It is necessary to put on an awning with the help of loaders too, or the truck crane – therefore, it is necessary to trouble about the organization of both activity beforehand. Transportation find a car. Perhaps, you will have to pay for this separately. The covered vans in Layton serve the different suppliers of various goods, both in the conditions of area, and at long-distance and international distances. Cargos are packed into special containers that are necessarily sealed up. Under no circumstances on the way seals shouldn't be removed from its.

1. Leave an order, having filled a form on the site;
2. Wait for the dispatcher call;
3. Discuss all details;
4. Pay for service;
5. Report to the addressee about forthcoming freight receiving.

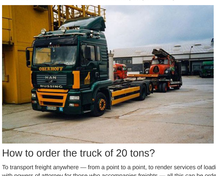

How to order the truck of 20 tons?

To transport freight anywhere — from a point to a point, to render services of loading and unloading in Layton, to provide the skilled, reliable forwarding agent, to settle questions with powers of attorney for those who accompanies freights — all this can be ordered on the site. Best car for transportation. Choose type of a covering and, having left your phone number, read information on the prices and discounts. Transport freights from Layton by reliable trucks!

ORDER

Utah:

Salt Lake City | West-Valley City | Provo | West-Jordan | Orem | Sandy | St-George | Ogden | Layton | South-Jordan

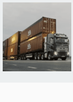

Shopping Cart

0 item(s)
Total: 0

CHECKOUT

View Cart | Clear Cart

Truck,1
200
0 add remove

Truck,2
500
0 add remove

Truck,3
700
0 add remove

Truck,4
300
0 add remove

Truck,5
900
0 add remove

Truck,6
400
0 add remove

Page 1 2 Display all

The ACTION is valid

Get a discount by report **PROMOCODE**!

MORE DETAILS

Comments

New Comment

Email Address

Name

I am human

reCaptcha
Privacy - Terms

Submit